



25' x 24' LOFT GARAGE



HILL

CONSTRUCTION

Quality Custom Homes
Design ~ Build

NOTICE:

EVERY EFFORT HAS BEEN MADE TO PRODUCE QUALITY PLANS. IF THESE PLANS ARE TO BE REFERENCED FOR THE PURPOSE OF BUILDING AN ACTUAL STRUCTURE, BUILDER ASSUMES FULL AND SOLE RESPONSIBILITY TO VERIFY ALL DIMENSIONS, ACQUIRE ALL NECESSARY ENGINEERING, COMPLY WITH ALL APPLICABLE LOCAL BUILDING CODES AND ORDINANCES AND TO MAKE ANY AND ALL NECESSARY MODIFICATIONS TO THE PLANS AS REQUIRED.

THESE DRAWINGS ARE THE PROPRIETARY WORK AND PROPERTY OF HILL CONSTRUCTION LLC, DEVELOPED FOR THE EXCLUSIVE USE OF HILL CONSTRUCTION. COPYING AND OR USE OF THESE DRAWINGS AND CONCEPTS CONTAINED HEREIN WITHOUT WRITTEN PERMISSION OF HILL CONSTRUCTION IS PROHIBITED. COPYRIGHT HILL CONSTRUCTION. ALL RIGHTS RESERVED.



Drawn by:
SEK

Hill Construction LLC
15988 U.S. Highway 63
Hayward, Wisconsin 54843
715-694-6750

DRAWINGS PROVIDED BY:



HILL
CONSTRUCTION
Quality Custom Homes
Design ~ Build

DATE:
12/11/2019



SHEET:
P-1





HILL

CONSTRUCTION

Quality Custom Homes
Design ~ Build

NOTICE:
EVERY EFFORT HAS BEEN MADE TO PRODUCE QUALITY PLANS. IF THESE PLANS ARE TO BE REFERENCED FOR THE PURPOSE OF BUILDING AN ACTUAL STRUCTURE, BUILDER ASSUMES FULL AND SOLE RESPONSIBILITY TO VERIFY ALL DIMENSIONS, ACQUIRE ALL NECESSARY ENGINEERING, COMPLY WITH ALL APPLICABLE LOCAL BUILDING CODES AND ORDINANCES AND TO MAKE ANY AND ALL NECESSARY MODIFICATIONS TO THE PLANS AS REQUIRED.
THESE DRAWINGS ARE THE PROPRIETARY WORK AND PROPERTY OF HILL CONSTRUCTION LLC, DEVELOPED FOR THE EXCLUSIVE USE OF HILL CONSTRUCTION. COPYING AND OR USE OF THESE DRAWINGS AND CONCEPTS CONTAINED HEREIN WITHOUT WRITTEN PERMISSION OF HILL CONSTRUCTION IS PROHIBITED. COPYRIGHT HILL CONSTRUCTION. ALL RIGHTS RESERVED.



25' x 24' LOFT GARAGE

Drawn by:
SEK

Hill Construction LLC
15988 U.S. Highway 63
Hayward, Wisconsin 54843
715-694-6750

DRAWINGS PROVIDED BY:



HILL

CONSTRUCTION

Quality Custom Homes
Design ~ Build

DATE:
12/11/2019

SHEET:
P-2

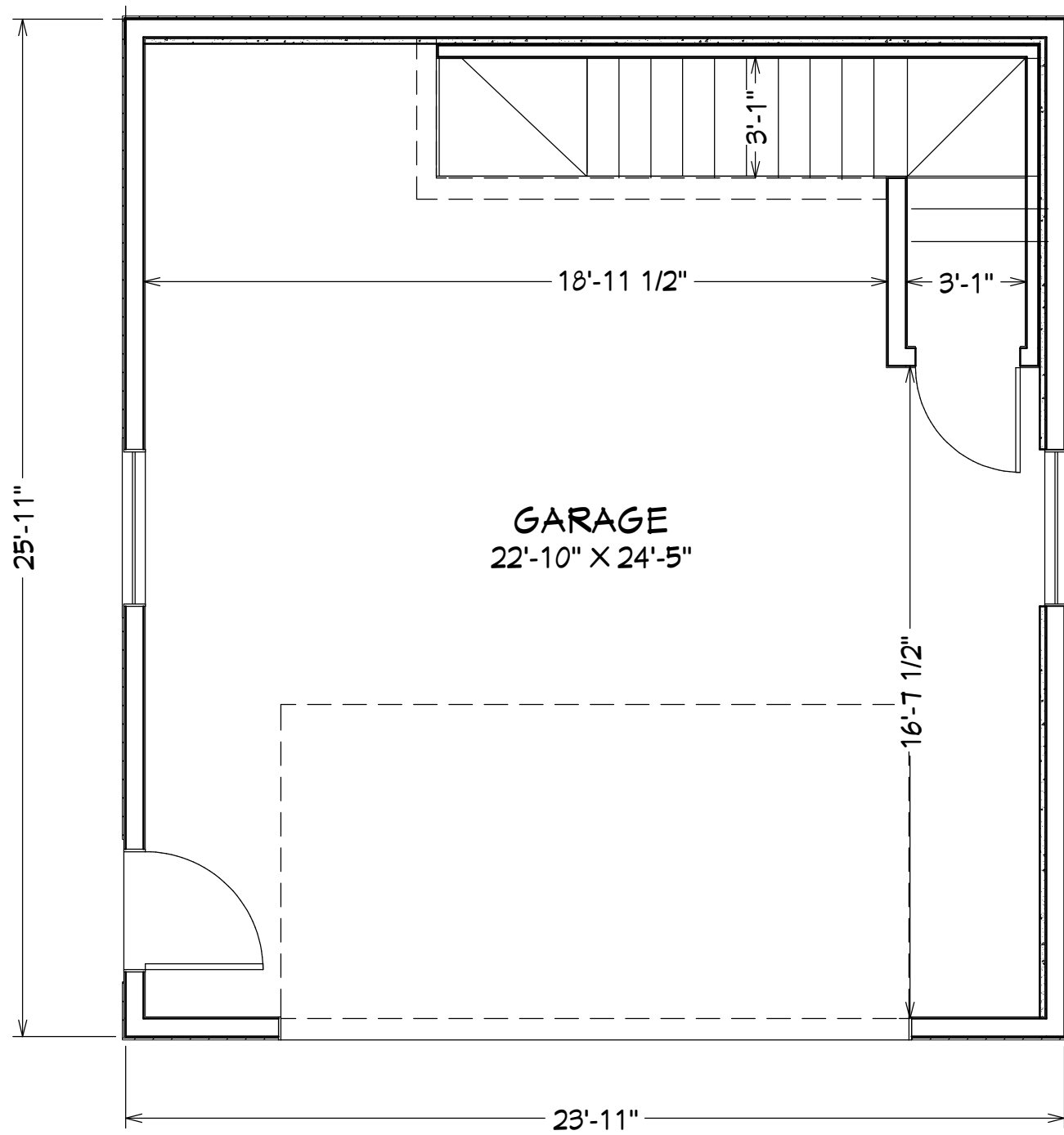

demo 1

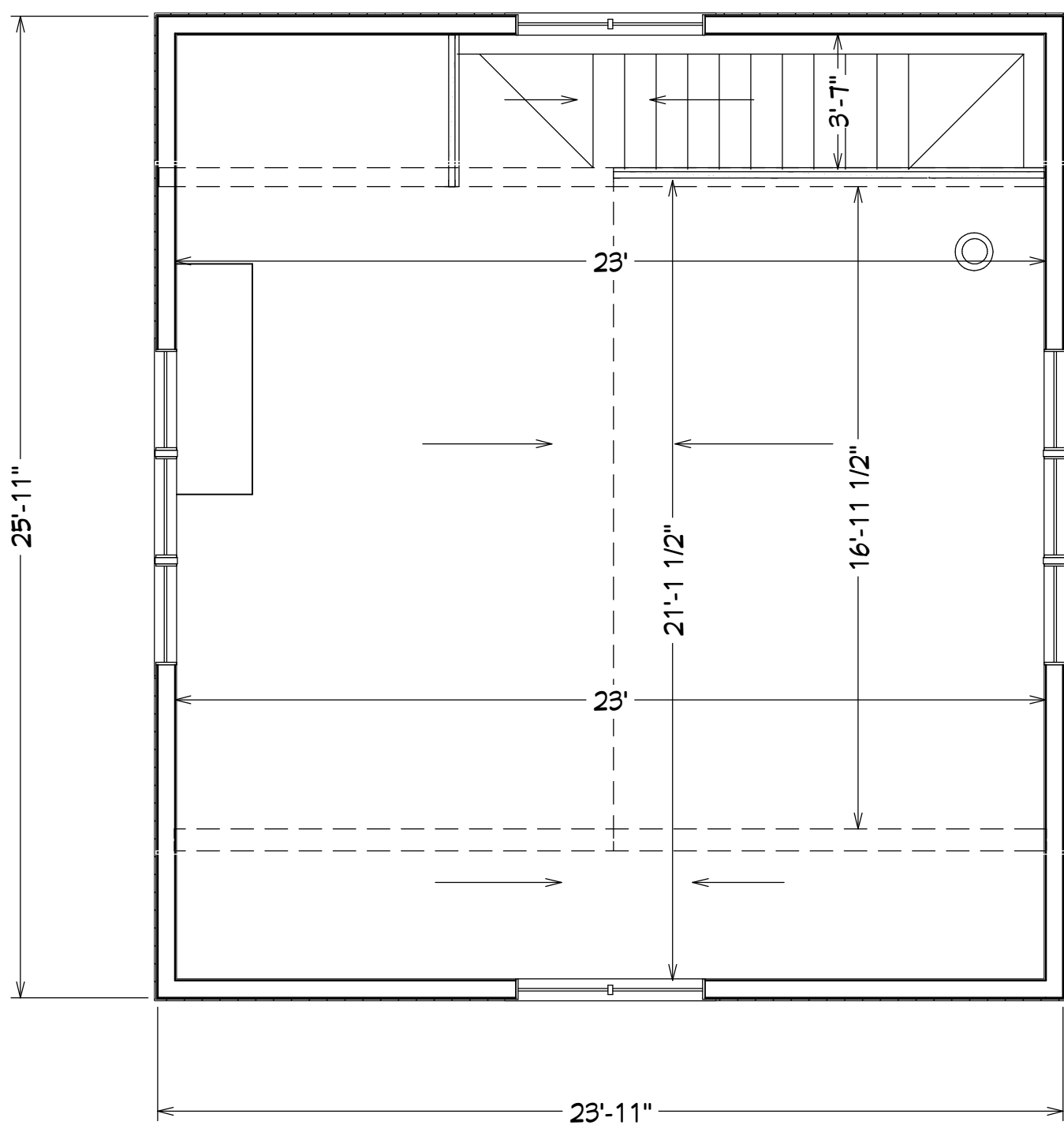

demo 2

25' x 24' LOFT GARAGE

NOTICE:

EVERY EFFORT HAS BEEN MADE TO PRODUCE QUALITY PLANS. IF THESE PLANS ARE TO BE REFERENCED FOR THE PURPOSE OF BUILDING AN ACTUAL STRUCTURE, BUILDER ASSUMES FULL AND SOLE RESPONSIBILITY TO VERIFY ALL DIMENSIONS, ACQUIRE ALL NECESSARY ENGINEERING, COMPLY WITH ALL APPLICABLE LOCAL BUILDING CODES AND ORDINANCES AND TO MAKE ANY AND ALL NECESSARY MODIFICATIONS TO THE PLANS AS REQUIRED.

THESE DRAWINGS ARE THE PROPRIETARY WORK AND PROPERTY OF HILL CONSTRUCTION LLC, DEVELOPED FOR THE EXCLUSIVE USE OF HILL CONSTRUCTION. COPYING AND OR USE OF THESE DRAWINGS AND CONCEPTS CONTAINED HEREIN WITHOUT WRITTEN PERMISSION OF HILL CONSTRUCTION IS PROHIBITED. COPYRIGHT HILL CONSTRUCTION. ALL RIGHTS RESERVED.

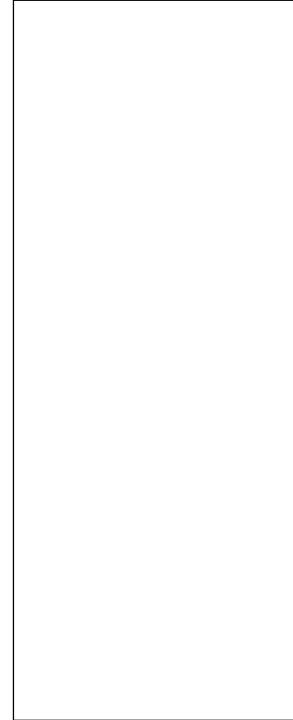

Drawn by:
SEK

DRAWINGS PROVIDED BY:



HILL
CONSTRUCTION
Quality Custom Homes
Design ~ Build

Hill Construction LLC
15988 U.S. Highway 63
Hayward, Wisconsin 54843
715-694-6750

DATE:

12/11/2019



SHEET:

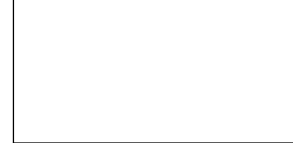



FRONT ELEVATIONr



REAR ELEVATION



RIGHT ELEVATION



LEFT ELEVATION

25' x 24' LOFT GARAGE



HILL
CONSTRUCTION

Quality Custom Homes
Design ~ Build

NOTICE:

EVERY EFFORT HAS BEEN MADE TO PRODUCE QUALITY PLANS. IF THESE PLANS ARE TO BE REFERENCED FOR THE PURPOSE OF BUILDING AN ACTUAL STRUCTURE, BUILDER ASSUMES FULL AND SOLE RESPONSIBILITY TO VERIFY ALL DIMENSIONS, ACQUIRE ALL NECESSARY ENGINEERING, COMPLY WITH ALL APPLICABLE LOCAL BUILDING CODES AND ORDINANCES AND TO MAKE ANY AND ALL NECESSARY MODIFICATIONS TO THE PLANS AS REQUIRED.

THESE DRAWINGS ARE THE PROPRIETARY WORK AND PROPERTY OF HILL CONSTRUCTION LLC, DEVELOPED FOR THE EXCLUSIVE USE OF HILL CONSTRUCTION. COPYING AND OR USE OF THESE DRAWINGS AND CONCEPTS CONTAINED HEREIN WITHOUT WRITTEN PERMISSION OF HILL CONSTRUCTION IS PROHIBITED. COPYRIGHT HILL CONSTRUCTION. ALL RIGHTS RESERVED.



Drawn by:
SEK

Hill Construction LLC
15988 U.S. Highway 63
Hayward, Wisconsin 54843
715-694-6750

DRAWINGS PROVIDED BY:



HILL
CONSTRUCTION
Quality Custom Homes
Design ~ Build

DATE:

12/11/2019



SHEET:

