



NOTICE:

EVERY EFFORT HAS BEEN MADE TO PRODUCE QUALITY PLANS. IF THESE PLANS ARE TO BE REFERENCED FOR THE PURPOSE OF BUILDING AN ACTUAL STRUCTURE, BUILDER ASSUMES FULL AND SOLE RESPONSIBILITY TO VERIFY ALL DIMENSIONS, ACQUIRE ALL NECESSARY ENGINEERING, COMPLY WITH ALL APPLICABLE LOCAL BUILDING CODES AND ORDINANCES AND TO MAKE ANY AND ALL NECESSARY MODIFICATIONS TO THE PLANS AS REQUIRED.

THESE DRAWINGS ARE THE PROPRIETARY WORK AND PROPERTY OF HILL CONSTRUCTION LLC, DEVELOPED FOR THE EXCLUSIVE USE OF HILL CONSTRUCTION. COPYING AND OR USE OF THESE DRAWINGS AND CONCEPTS CONTAINED HEREIN WITHOUT WRITTEN PERMISSION OF HILL CONSTRUCTION IS PROHIBITED. COPYRIGHT HILL CONSTRUCTION. ALL RIGHTS RESERVED.

DEER LANE - SPEC 1.5a

HAYWARD, WISCONSIN

DATE:

2/2/2021

Hill Construction LLC  
15488 U.S. Highway 63  
Hayward, Wisconsin 54843  
715-634-6750

SHEET:

P-1 of 6

CONSTRUCTION SET 12-11-2020





NOTICE:

EVERY EFFORT HAS BEEN MADE TO PRODUCE QUALITY PLANS. IF THESE PLANS ARE TO BE REFERENCED FOR THE PURPOSE OF BUILDING AN ACTUAL STRUCTURE, BUILDER ASSUMES FULL AND SOLE RESPONSIBILITY TO VERIFY ALL DIMENSIONS, ACQUIRE ALL NECESSARY ENGINEERING, COMPLY WITH ALL APPLICABLE LOCAL BUILDING CODES AND ORDINANCES AND TO MAKE ANY AND ALL NECESSARY MODIFICATIONS TO THE PLANS AS REQUIRED.

THESE DRAWINGS ARE THE PROPRIETARY WORK AND PROPERTY OF HILL CONSTRUCTION LLC, DEVELOPED FOR THE EXCLUSIVE USE OF HILL CONSTRUCTION. COPYING AND OR USE OF THESE DRAWINGS AND CONCEPTS CONTAINED HEREIN WITHOUT WRITTEN PERMISSION OF HILL CONSTRUCTION IS PROHIBITED. COPYRIGHT HILL CONSTRUCTION. ALL RIGHTS RESERVED.

DEER LANE - SPEC 1.5a

HAYWARD, WISCONSIN

DATE:

2/2/2021

Hill Construction LLC  
15488 U.S. Highway 63  
Hayward, Wisconsin 54843  
715-634-6750

SHEET:

P-2 of 6



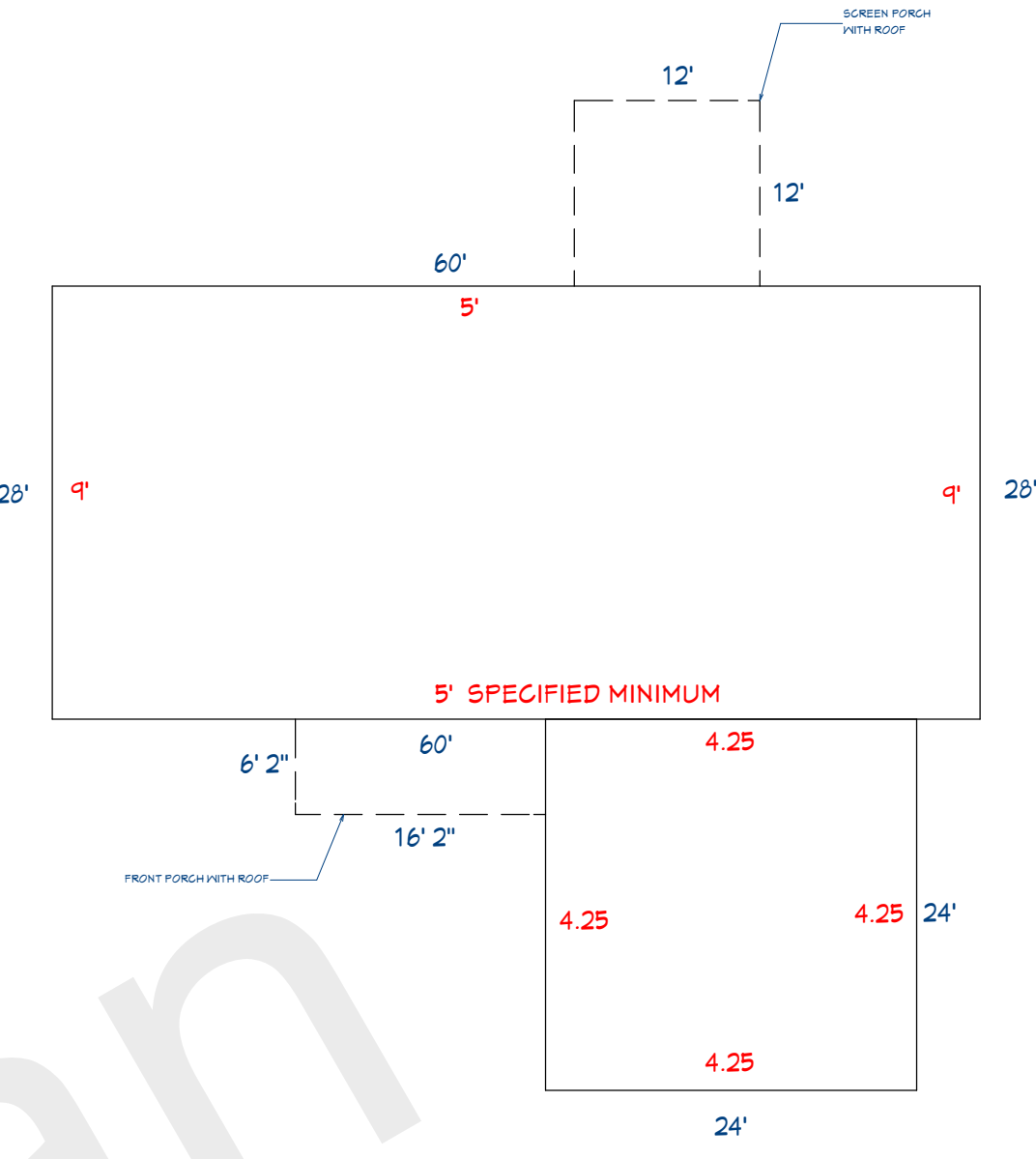
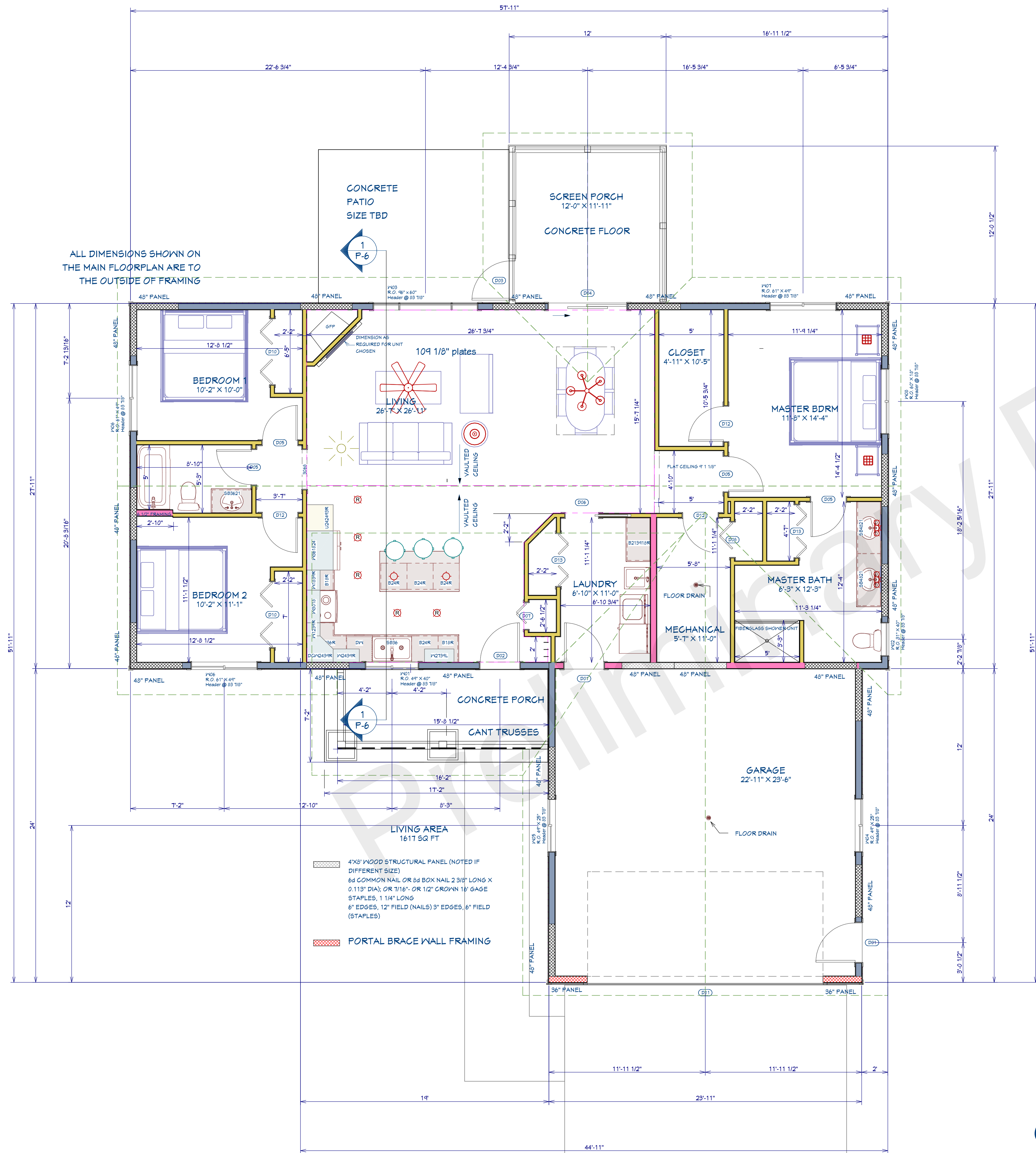

WINDOW SCHEDULE						
NUMBER	QTY	MANUFACTURER	LABEL	DESCRIPTION	EGRESS	TEMPERED
W01	1	ANDERSEN 100 SERIES	W01 R.O. 49" X 40" HEADER @ 23 7/8"	RIGHT SLIDING	YES	
W02	1	ANDERSEN 100 SERIES	W02 R.O. 31" X 40" HEADER @ 23 7/8"	DOUBLE HUNG		
W03	1	ANDERSEN 100 SERIES	W03 R.O. 96" X 60" HEADER @ 23 7/8"	DH / PICTURE / DH		
W04	1	ANDERSEN 100 SERIES	W04 R.O. 49" X 25" HEADER @ 23 7/8"	RIGHT SLIDING		
W05	1	ANDERSEN 100 SERIES	W05 R.O. 49" X 25" HEADER @ 23 7/8"	LEFT SLIDING		
W06	2	ANDERSEN 100 SERIES	W06 R.O. 61" X 49" HEADER @ 23 7/8"	RIGHT SLIDING		
W07	1	ANDERSEN 100 SERIES	W07 R.O. 61" X 49" HEADER @ 23 7/8"	LEFT SLIDING		
W08	1	ANDERSEN 10 SERIES	W08 R.O. 60" X 18" HEADER @ 23 7/8"	DOUBLE FIXED		

DOOR SCHEDULE						
NUMBER	LABEL	QTY	SIZE	R/O	DESCRIPTION	
D01	3068	2	3068 L EX	38 1/2"X82 1/2"	EXT. HINGED-DOOR E21	
D02	3068	1	3068 R EX	38 1/2"X82 1/2"	EXT. HINGED-DOOR E20	
D03	3068	1	3068 L EX	38"X83"	SCREEN DOOR	
D04	511611	1	511611 L EX	72"X83"	EXT. SLIDER-GLASS PANEL	
D05	2868	4	2868 R IN	34"X82 1/2"	HINGED-DOOR P03	
D06	2668	1	2668 L	62"X85"	POCKET-DOOR P03	
D07	2068	1	2068 R	26"X82 1/2"	2 DR. BIFOLD-DOOR P03	
D08	2868	1	2868 R	34"X82 1/2"	2 DR. BIFOLD-LOUVERED	
D10	5068	2	5068 L/R	62"X82 1/2"	4 DR. BIFOLD-LOUVERED	
D11	OH DOOR 16"X8"	1	18080	216"X96"	GARAGE-GARAGE DOOR CHD04	
D12	2868	3	2868 L IN	34"X82 1/2"	HINGED-DOOR P03	
D13	4068	2	4068 L/R	50"X82 1/2"	4 DR. BIFOLD-LOUVERED	

CONSTRUCTION SET 12-11-2020

NOTICE:

EVERY EFFORT HAS BEEN MADE TO PRODUCE QUALITY PLANS. IF THESE PLANS ARE TO BE REFERENCED FOR THE PURPOSE OF BUILDING AN ACTUAL STRUCTURE, BUILDER ASSUMES FULL AND SOLE RESPONSIBILITY TO VERIFY ALL DIMENSIONS, ACQUIRE ALL NECESSARY ENGINEERING, COMPLY WITH ALL APPLICABLE LOCAL BUILDING CODES AND ORDINANCES AND TO MAKE ANY AND ALL NECESSARY MODIFICATIONS TO THE PLANS AS REQUIRED.

THESE DRAWINGS ARE THE PROPRIETARY WORK AND PROPERTY OF HILL CONSTRUCTION LLC, DEVELOPED FOR THE EXCLUSIVE USE OF HILL CONSTRUCTION. COPYING AND OR USE OF THESE DRAWINGS AND CONCEPTS CONTAINED HEREIN WITHOUT WRITTEN PERMISSION OF HILL CONSTRUCTION IS PROHIBITED. COPYRIGHT HILL CONSTRUCTION. ALL RIGHTS RESERVED.

DEER LANE - SPEC 1.5a

HAYWARD, WISCONSIN

DATE:

2/2/2021

Hill Construction LLC  
15488 U.S. Highway 63  
Hayward, Wisconsin 54843  
715-634-6750

SHEET:

P-3 of 6

schedules

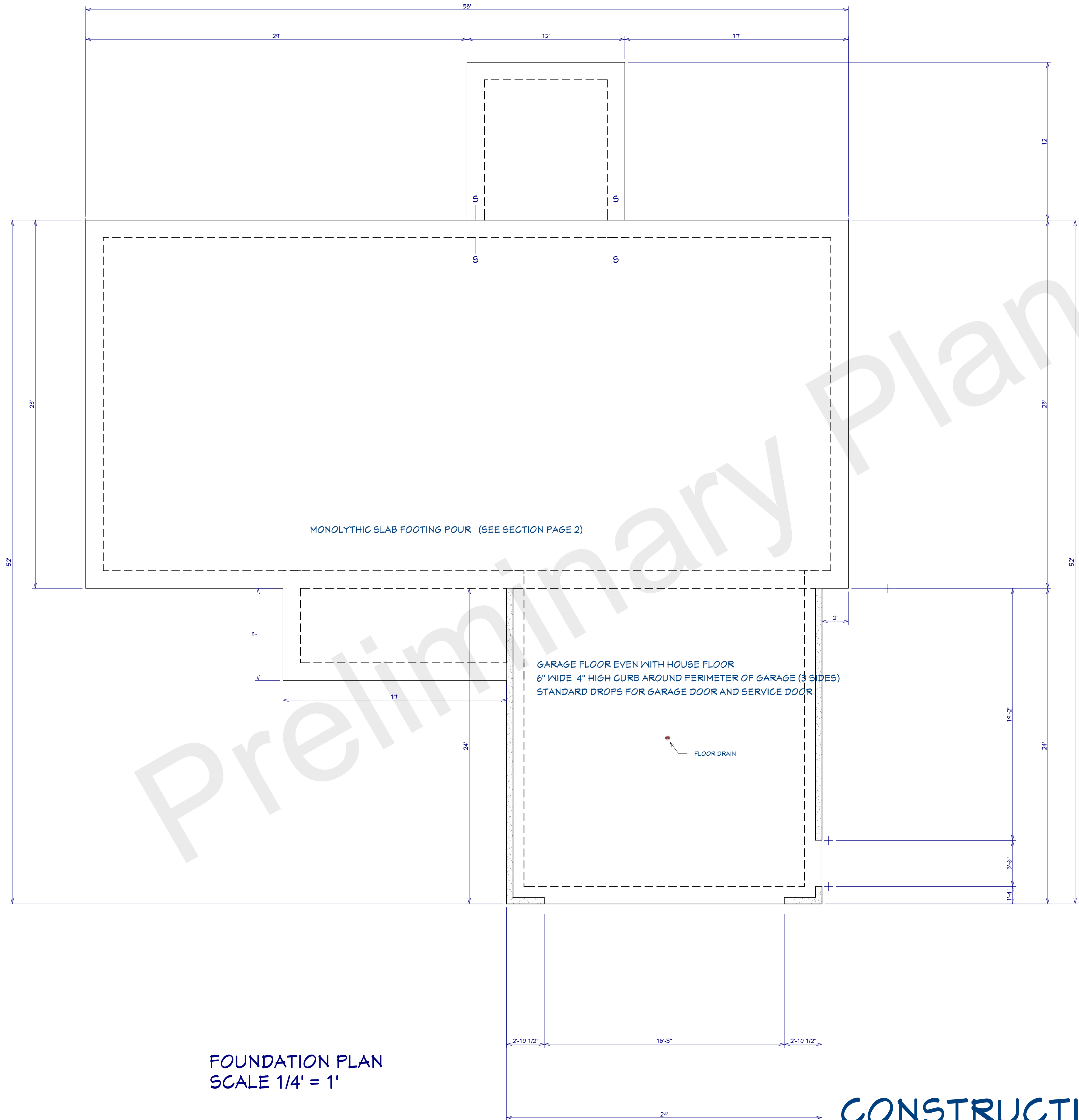

FOUNDATION PLAN  
SCALE 1/4' = 1'

CONSTRUCTION SET 12-11-2020

NOTICE:  
EVERY EFFORT HAS BEEN MADE TO PRODUCE QUALITY PLANS. IF THESE PLANS ARE TO BE REFERENCED FOR THE PURPOSE OF BUILDING AN ACTUAL STRUCTURE, BUILDER ASSUMES FULL AND SOLE RESPONSIBILITY TO VERIFY ALL DIMENSIONS, ACQUIRE ALL NECESSARY ENGINEERING, COMPLY WITH ALL APPLICABLE LOCAL BUILDING CODES AND ORDINANCES AND TO MAKE ANY AND ALL NECESSARY MODIFICATIONS TO THE PLANS AS REQUIRED.  
  
THESE DRAWINGS ARE THE PROPRIETARY WORK AND PROPERTY OF HILL CONSTRUCTION LLC, DEVELOPED FOR THE EXCLUSIVE USE OF HILL CONSTRUCTION. COPYING AND OR USE OF THESE DRAWINGS AND CONCEPTS CONTAINED HEREIN WITHOUT WRITTEN PERMISSION OF HILL CONSTRUCTION IS PROHIBITED. COPYRIGHT HILL CONSTRUCTION. ALL RIGHTS RESERVED.

DEER LANE - SPEC 1.5a  
HAYWARD, WISCONSIN

DATE:  
2/2/2021

Hill Construction LLC  
15488 U.S. Highway 63  
Hayward, Wisconsin 54843  
715-634-6750

SHEET:  
P-4 of 6



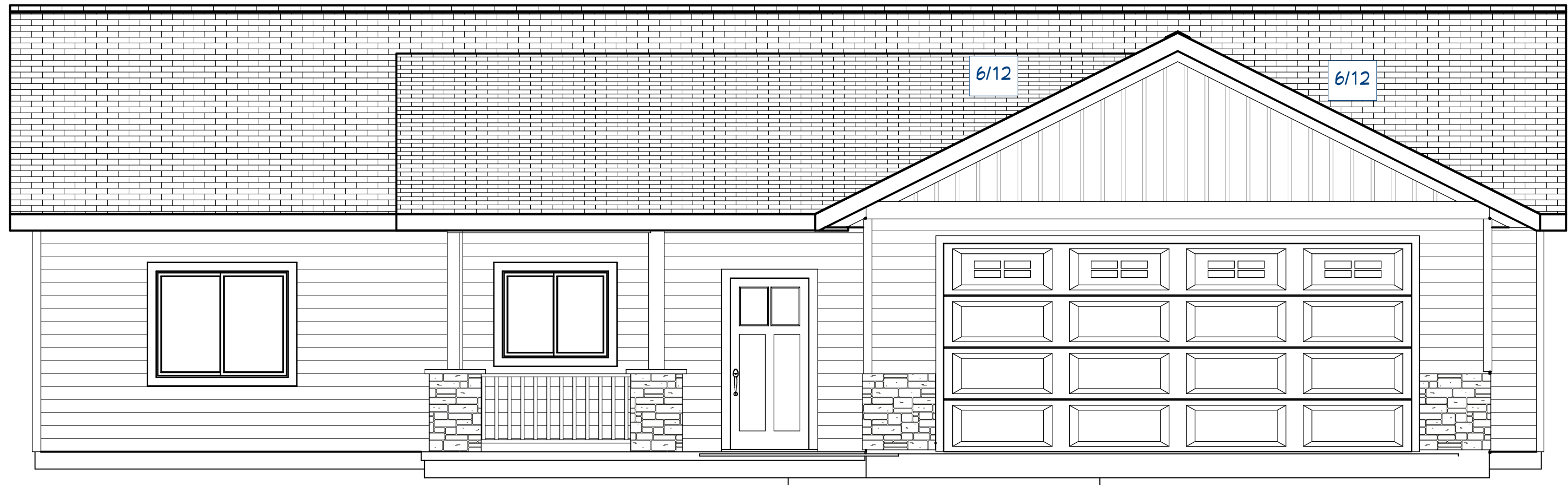

FRONT ELEVATION  
SCALE 1/4" = 1'

TRUSS NOTES:  
ALL TRUSSES 12" HEELS  
TRUSS OVERHANGS 1' 10 1/2'  
RAKES 1' NO DROPS  
24" O.C.  
5 1/2" SUB FASCIA

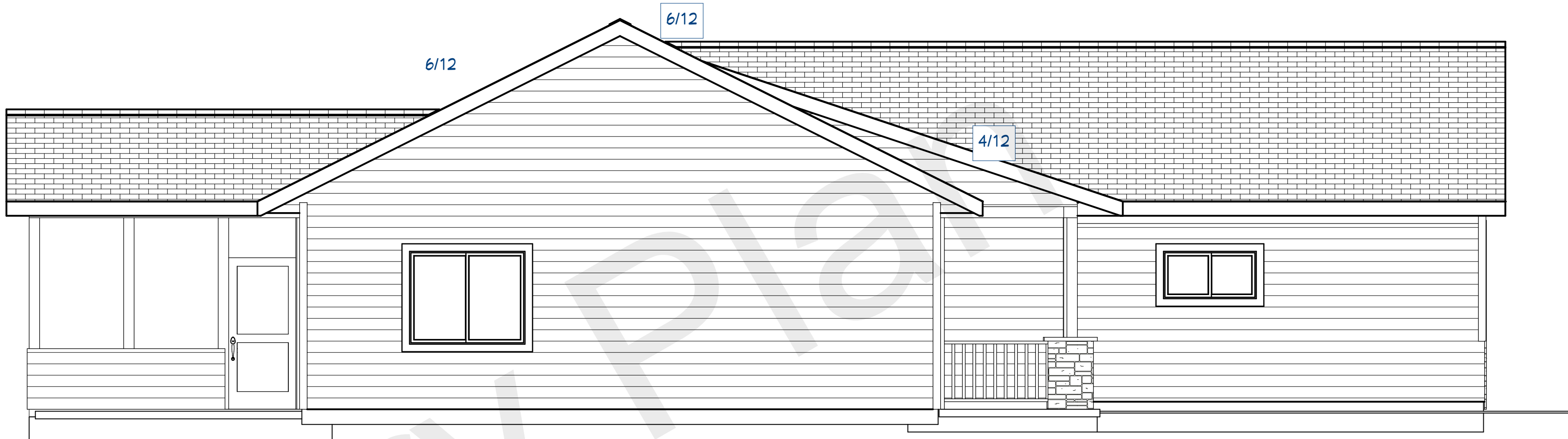

LEFT ELEVATION  
SCALE 1/4" = 1'

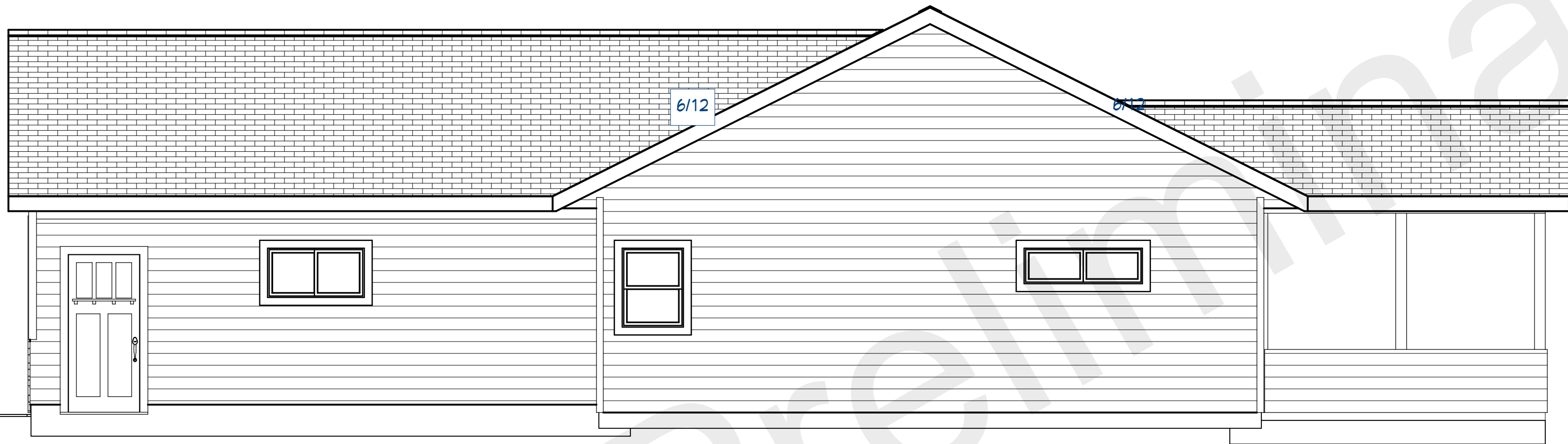

RIGHT ELEVATION  
SCALE 1/4" = 1'

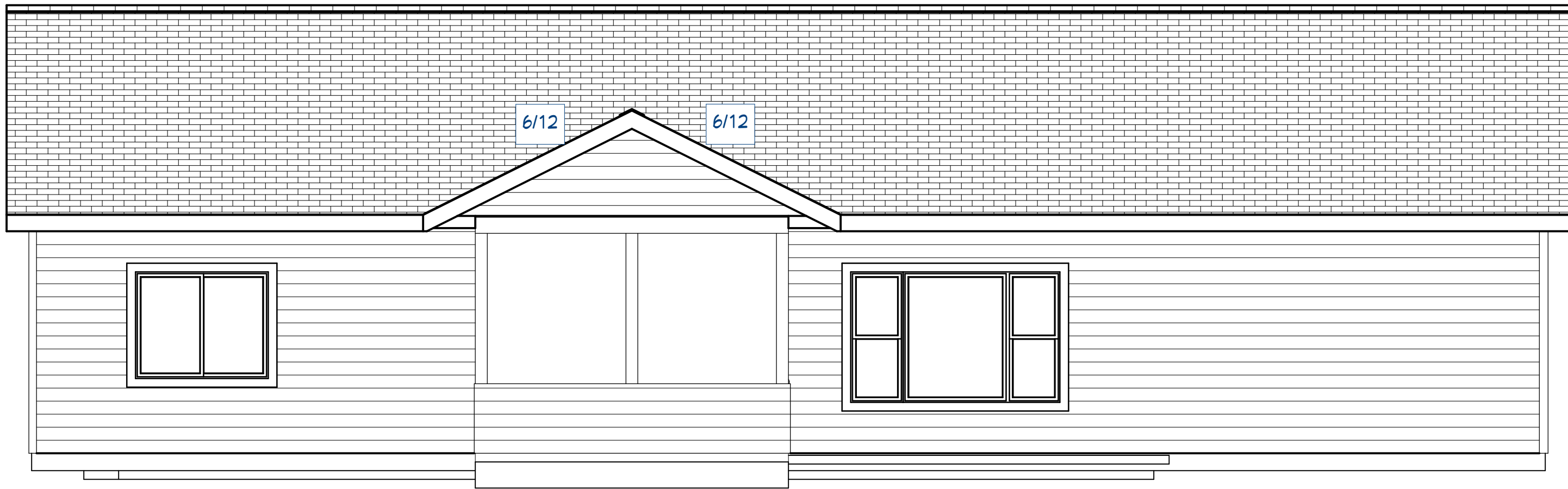

REAR ELEVATION  
SCALE 1/4" = 1'

CONSTRUCTION SET 12-11-2020

NOTICE:  
EVERY EFFORT HAS BEEN MADE TO PRODUCE QUALITY PLANS. IF THESE PLANS ARE TO BE REFERENCED FOR THE PURPOSE OF BUILDING AN ACTUAL STRUCTURE, BUILDER ASSUMES FULL AND SOLE RESPONSIBILITY TO VERIFY ALL DIMENSIONS, ACQUIRE ALL NECESSARY ENGINEERING, COMPLY WITH ALL APPLICABLE LOCAL BUILDING CODES AND ORDINANCES AND TO MAKE ANY AND ALL NECESSARY MODIFICATIONS TO THE PLANS AS REQUIRED.

THESE DRAWINGS ARE THE PROPRIETARY WORK AND PROPERTY OF HILL CONSTRUCTION LLC, DEVELOPED FOR THE EXCLUSIVE USE OF HILL CONSTRUCTION. COPYING AND OR USE OF THESE DRAWINGS AND CONCEPTS CONTAINED HEREIN WITHOUT WRITTEN PERMISSION OF HILL CONSTRUCTION IS PROHIBITED. COPYRIGHT HILL CONSTRUCTION. ALL RIGHTS RESERVED.

DEER LANE - SPEC 1.5a  
HAYWARD, WISCONSIN

DATE:  
2/2/2021

Hill Construction LLC  
15488 U.S. Highway 63  
Hayward, Wisconsin 54843  
715-634-6750

SHEET:  
P-5 of 6

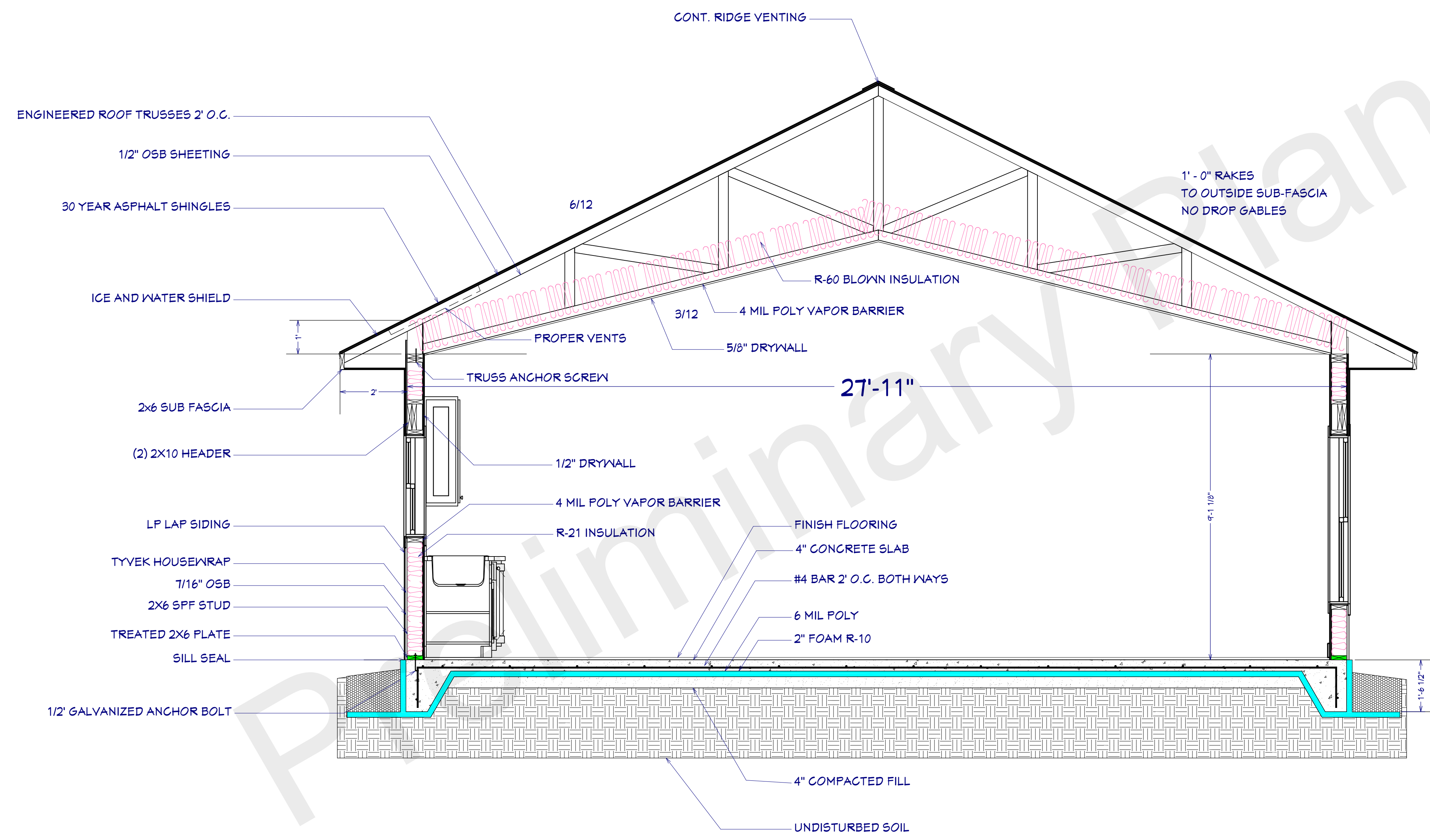

SECTION 1  
PAGE 3

CONSTRUCTION SET 12-11-2020

NOTICE:  
EVERY EFFORT HAS BEEN MADE TO PRODUCE QUALITY PLANS. IF THESE PLANS ARE TO BE REFERENCED FOR THE PURPOSE OF BUILDING AN ACTUAL STRUCTURE, BUILDER ASSUMES FULL AND SOLE RESPONSIBILITY TO VERIFY ALL DIMENSIONS, ACQUIRE ALL NECESSARY ENGINEERING, COMPLY WITH ALL APPLICABLE LOCAL BUILDING CODES AND ORDINANCES AND TO MAKE ANY AND ALL NECESSARY MODIFICATIONS TO THE PLANS AS REQUIRED.

THESE DRAWINGS ARE THE PROPRIETARY WORK AND PROPERTY OF HILL CONSTRUCTION LLC, DEVELOPED FOR THE EXCLUSIVE USE OF HILL CONSTRUCTION. COPYING AND OR USE OF THESE DRAWINGS AND CONCEPTS CONTAINED HEREIN WITHOUT WRITTEN PERMISSION OF HILL CONSTRUCTION IS PROHIBITED. COPYRIGHT HILL CONSTRUCTION. ALL RIGHTS RESERVED.

DEER LANE - SPEC 1.5a  
HAYWARD, WISCONSIN

DATE:  
2/2/2021

Hill Construction LLC  
15488 U.S. Highway 63  
Hayward, Wisconsin 54843  
715-634-6750

SHEET:  
P-6 of 6